

SERVICE SHEET | THE ANGLICAN CATHEDRAL OF THE GOOD SHEPHERD

LAST SUNDAY AFTER PENTECOST – CHRIST THE KING

22 November 2026

Celebrant: *Fr. Bliss Spillar III* **Preacher:** *Fr. Bliss Spillar III* **Music Dir.** *Jesús Chirinos*
Organist : *Rocío Cancho*

♪ Hymns ♪ for this morning

Processional Hymn	***Dear Lord and Father of mankind***	***106***
Gradual Hymn	***Be still, for the presence of the Lord***	***53***
Offertory Hymn	***O God, our help in ages past***	***366***
Communion Hymn	***Steal away, steal away***	***459***
Recessional Hymn	***Lord, the light of your love is shining***	***317***

Collect of the day

Almighty and everlasting God, whose will it is to restore all things in your well-beloved Son, the King of kings and Lord of lords: Mercifully grant that the peoples of the earth, divided and enslaved by sin, may be freed and brought together under his most gracious rule; who lives and reigns with you and the Holy Spirit, one God, now and for ever. Amen.

Cathedral Prayer List for This Week

Please take this sheet home, and use the lists to pray, wherever you are

	Cycle of prayer for Cathedral Members	Cycle of prayer for the Diocese of Peru
22	Bp Greg & Sylvia Venables (& family)	Pastoral Coordinator Arequipa & S Peru: Víctor Condori
23	Juan Carlos & Amy Vivanco (& Matthias & Emiliana); Leo Voytko & Robin Emigh	Cristo Redentor (Vallecito, Arequipa): Víctor Condori; Marivel Nina de Condori, Grimaldina Valdivia, William Humpire
24	John Watmough (& family); Alonso & Laura Wulf; Edgard Zamalloa	San Lucas (Cerro Colorado, Arequipa): Daniel Centeno
25	Tomás & Ellie Zuñiga (& family)	Santiago Apóstol (Selva Alegre, Arequipa): Ricardo Vergara
26	Organist: Rocío Cancho	Santa Natividad (Yarabamba, Arequipa): Zoila Navarro
27	Guards: César & Dora Yañez (& Esteban, John & Abdiel Estefano); César & Jenny Cachi (& Fabricyo & Stefano); Próspero e Irma Mora	Santa María Magdalena (Juliaca): Justo Maqque
28	Secretary: Giuliana Ruiz (& Silviana & family)	Maravillas (Juliaca): Martín Razuri

Prayers for those who are aged, sick, or facing difficult circumstances:

- Donna Parrish – health concerns
- Doris Court – health issues
- Florencia – health issues - *New*
- Ms. Ida – health issues
- James Morton – health issues
- Jose Luis Giha - battling cancer
- Lucha Fallaque – health issues
- Manuel Chirinos – health issues
- Raquel Orahulio - to be comforted in her grief.
- Rene Long – battling cancer
- Susan Richardson – near death - *New*
- Tomás Zúñiga – health issues
- Archbishop Greg Venables

❖ Fervent prayer for the removal of the illegal occupant of our Rectory.

IGLESIA ANGLICANA EPISCOPAL DEL BUEN PAS
954807908

If you have a prayer concern or know someone who needs prayer, please contact the church office

THE ANGLICAN EPISCOPAL CATHEDRAL OF THE GOOD SHEPHERD

Office Address: Avenida Santa Maria 125, Miraflores, Lima, Peru
Office phone: +511 422-3936, Mobile phone: +51 954 807 908
Office Email: administracion@goodshepherd.org.pe
Office hours: 9am to 4pm – Monday to Friday.
Church Address: Avenida Santa Cruz 491, Miraflores, Lima, Peru
Website: www.goodshepherdlima.org

Bishop: Rt Rev Jorge Luis Aguilar
Dean / Vicar: Fr. Bliss Spillar III
Archbishop: Rt Rev Greg Venables
Secretary: Giuliana Ruiz
Social Worker: Esperanza Hidalgo
Custodial Staff: César Yañez / César Cachi / Próspero Mora

Ezekiel 34:11-16, 20-24 - Page 858

Psalm 100

Jubilate Deo

1 Be joyful in the LORD, all you lands; *
serve the LORD with gladness
and come before his presence with a song.

2 Know this: The LORD himself is God; *
he himself has made us, and we are his;
we are his people and the sheep of his pasture.

3 Enter his gates with thanksgiving;
go into his courts with praise; *
give thanks to him and call upon his Name.

4 For the LORD is good;
his mercy is everlasting; *
and his faithfulness endures from age to age.

.

EPISTLE: 1 Ephesians 1:15-23

Page 1159

The GOSPEL: Matthew 25:31-46

Page 988







Gently used Novels,
Poetry,
Children's books,
etc.

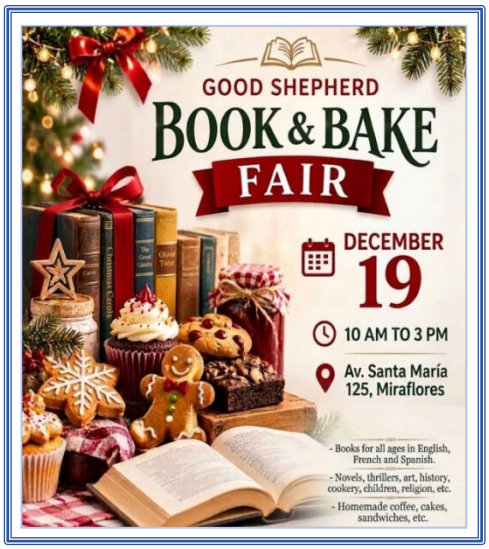

ANNOUNCEMENTS

- **Bible Study: Sundays, 9 am at church / Thursdays 7 pm by Zoom**
- **"The Daily Office Booklet" available at the back of the Church.**

FLOWERS: If you would like to donate flowers for the Altar, please contact the Office.

WhatsApp Group: If you want to be added, contact the Office.

❖ Church Office: 954 807 908

NEXT WEEK'S READINGS: ISAIAH 64:1-9; PSALM 80:1-7, 16-18; 1 CORINTHIANS 1:3-9; MARK 13:24-37